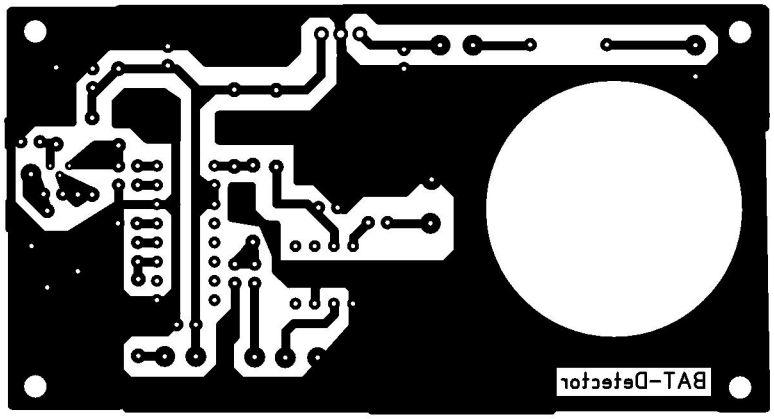
BAT-Detector